Biodiversity and Conservation: Electronic Supplementary Material

Exploring the bushmeat market in Brussels, Belgium: a clandestine luxury business

Sophie Gombeer*, Casimir Nebesse, Prescott Musaba, Steve Ngoy, Marc Peeters, Ann Vanderheyden, Kenny Meganck, Nathalie Smitz, Frank Geers, Sarah Van Den Heuvel, Thierry Backeljau, Marc De Meyer and Erik Verheyen

* Corresponding author: Sophie Gombeer
Royal Belgian Institute of Natural Sciences
sophie.gombeer@naturalsciences.be

ESM_3: Neighbour-Joining trees

Figures S3: COI (NJ-trees 1-13) and cytb (NJ-trees 14-37) Neighbour-Joining trees constructed with Geneious Prime (genetic distance model: Tamurei-Nei). The numbers above the branches indicate the bootstrap support (500 replicates). Details on the methodology are specified in Online Resource 1. Details concerning the dataset and the bushmeat sample sequences are listed in Table ESM_1a (Online Resource 1).

Figure S3 NJ-tree 1: COI_Bovidae_all
Figure S3 NJ-tree 2: COI_Bovidae_long
Figure S3 NJ-tree 3: COI_Bovidae_Bos_all
Figure S3 NJ-tree 4: COI_Bovidae_Bos_long
Figure S3 NJ-tree 5: COI_Bovidae_Cephalophinae_all
Figure S3 NJ-tree 6: COI_Bovidae_Cephalophinae_long
Figure S3 NJ-tree 7: COI_Bovidae_Tragelaphus_all
Figure S3 NJ-tree 8: COI_Bovidae_Tragelaphus_long
Figure S3 NJ-tree 9: COI_Cercopithecidae_all
Figure S3 NJ-tree 10: COI_Cercopithecidae_long
Figure S3 NJ-tree 11: COI_Cercopithecidae_Cercopithecus_all
Figure S3 NJ-tree 12: COI_Suidae_all
Figure S3 NJ-tree 13: COI_Thryonomyidae-Hystricidae_all
Figure S3 NJ-tree 14: cytb_Bovidae_all
Figure S3 NJ-tree 15: cytb_Bovidae_long
Figure S3 NJ-tree 16: cytb_Bovidae_trimmed_A
Figure S3 NJ-tree 17: cytb_Bovidae_trimmed_B
Figure S3 NJ-tree 18: cytb_Bovidae_Bos_all
Figure S3 NJ-tree 19: cytb_Bovidae_Cephalophinae_all
Figure S3 NJ-tree 20: cytb_Bovidae_Cephalophinae_long
Figure S3 NJ-tree 21: cytb_Bovidae_Cephalophinae_trimmed_A

Figure S3 NJ-tree 22: cytb_Bovidae_Cephalophinae_trimmed_B
Figure S3 NJ-tree 23: cytb_Bovidae_Tragelaphus_all
Figure S3 NJ-tree 24: cytb_Bovidae_Tragelaphus_long
Figure S3 NJ-tree 25: cytb_Bovidae_Tragelaphus_trimmed
Figure S3 NJ-tree 26: cytb_Cercopithecidae_all
Figure S3 NJ-tree 27: cytb_Cercopithecidae_long
Figure S3 NJ-tree 28: cytb_Cercopithecidae_trimmed_A
Figure S3 NJ-tree 29: cytb_Cercopithecidae_trimmed_B
Figure S3 NJ-tree 30: cytb_Cercopithecidae_Cercopithecus_all
Figure S3 NJ-tree 31: cytb_Cercopithecidae_Cercopithecus_long
Figure S3 NJ-tree 32: cytb_Cercopithecidae_Cercopithecus_trimmed
Figure S3 NJ-tree 33: cytb_Suidae_all
Figure S3 NJ-tree 34: cytb_Suidae_long
Figure S3 NJ-tree 35: cytb_Suidae_trimmed
Figure S3 NJ-tree 36: cytb_Thryonomyidae-Hystricidae_all
Figure S3 NJ-tree 37: cytb_Thryonomyidae-Hystricidae_trimmed

Figure S3 NJ-tree 1: 101_Bovidae_all

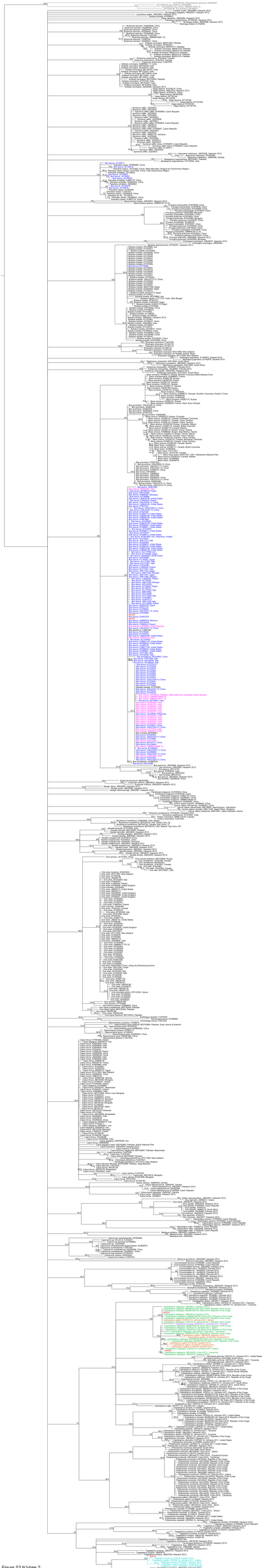

Figure S3 NJ-tree 2: 101_Bovidae_long

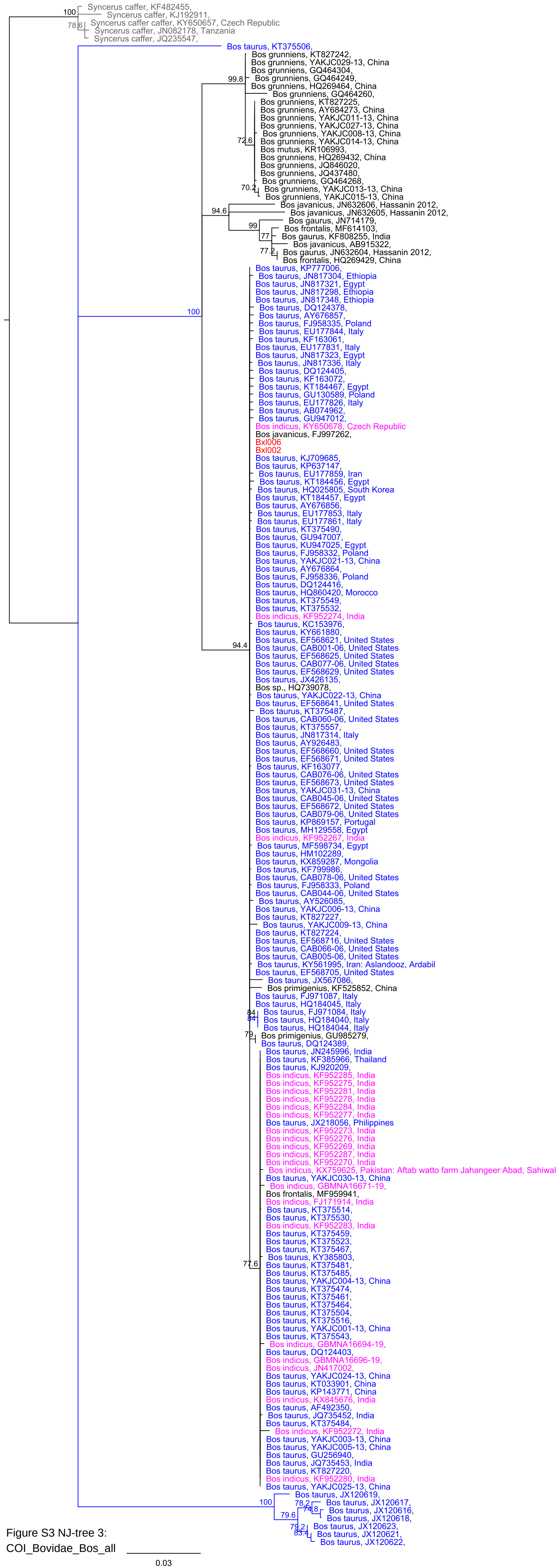

Figure S3 NJ-tree 3:
COI_Bovidae_Bos_all

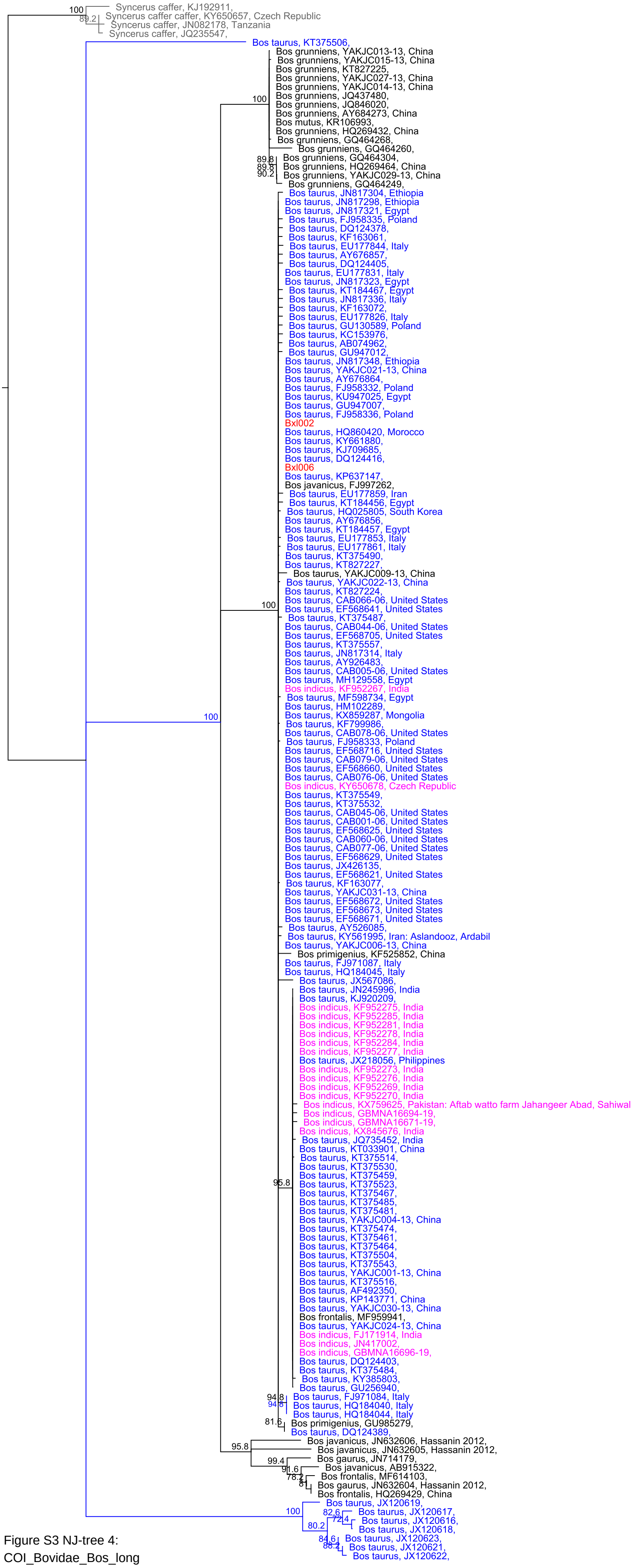

Figure S3 NJ-tree 4:
COI_Bovidae_Bos_long

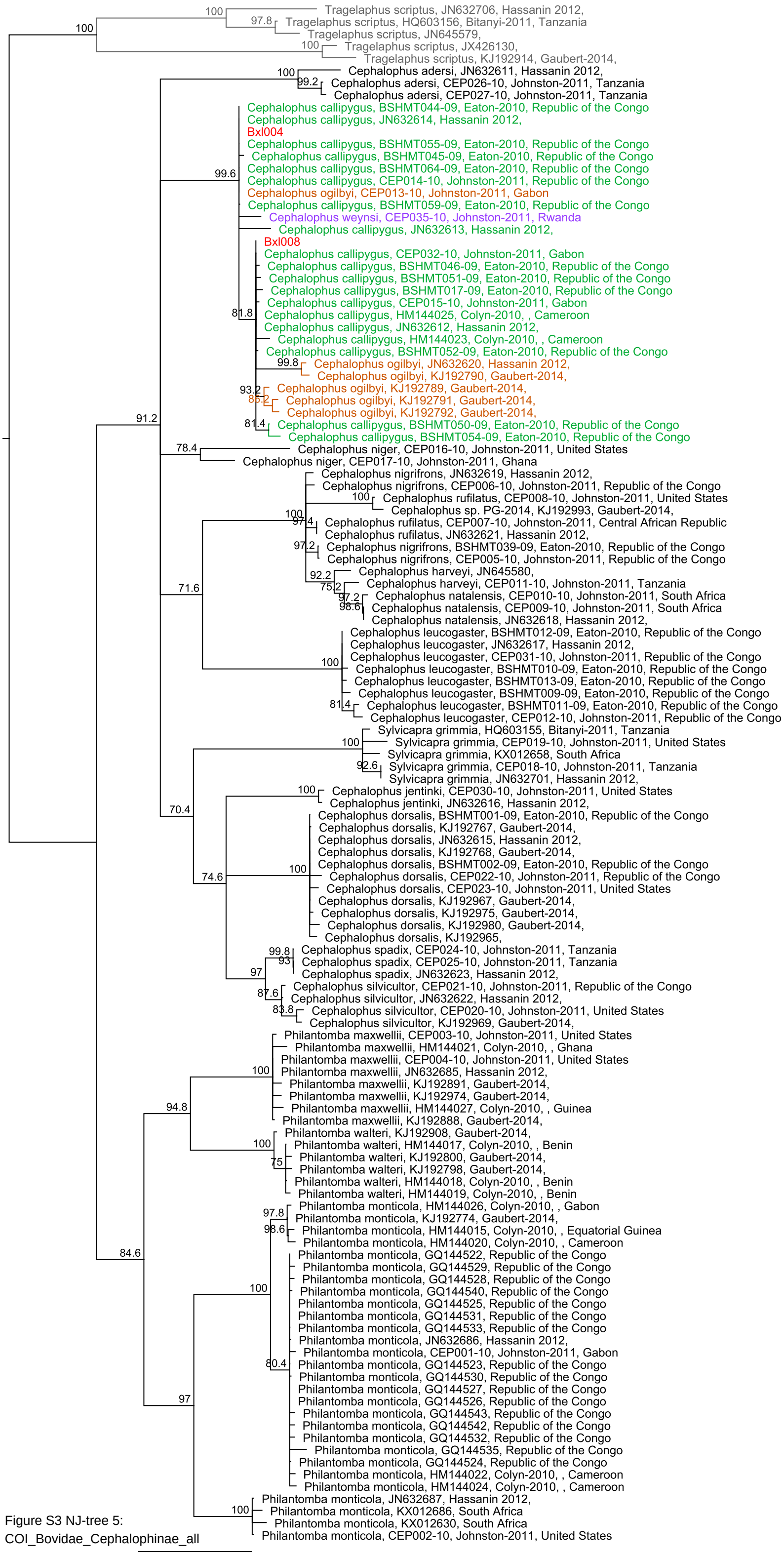

Figure S3 NJ-tree 5:
COI_Bovidae_Cephalophinae_all

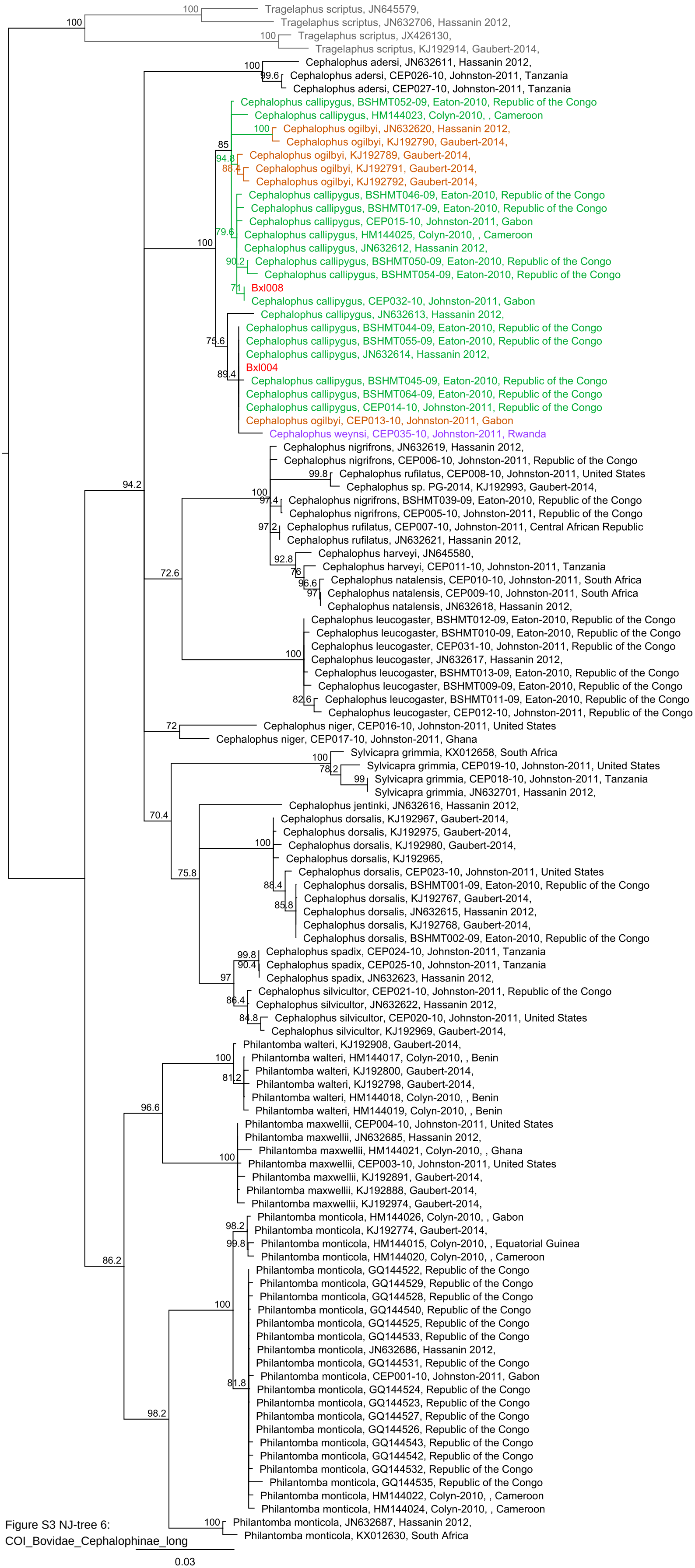

Figure S3 NJ-tree 6:
COI_Bovidae_Cephalophinae_long

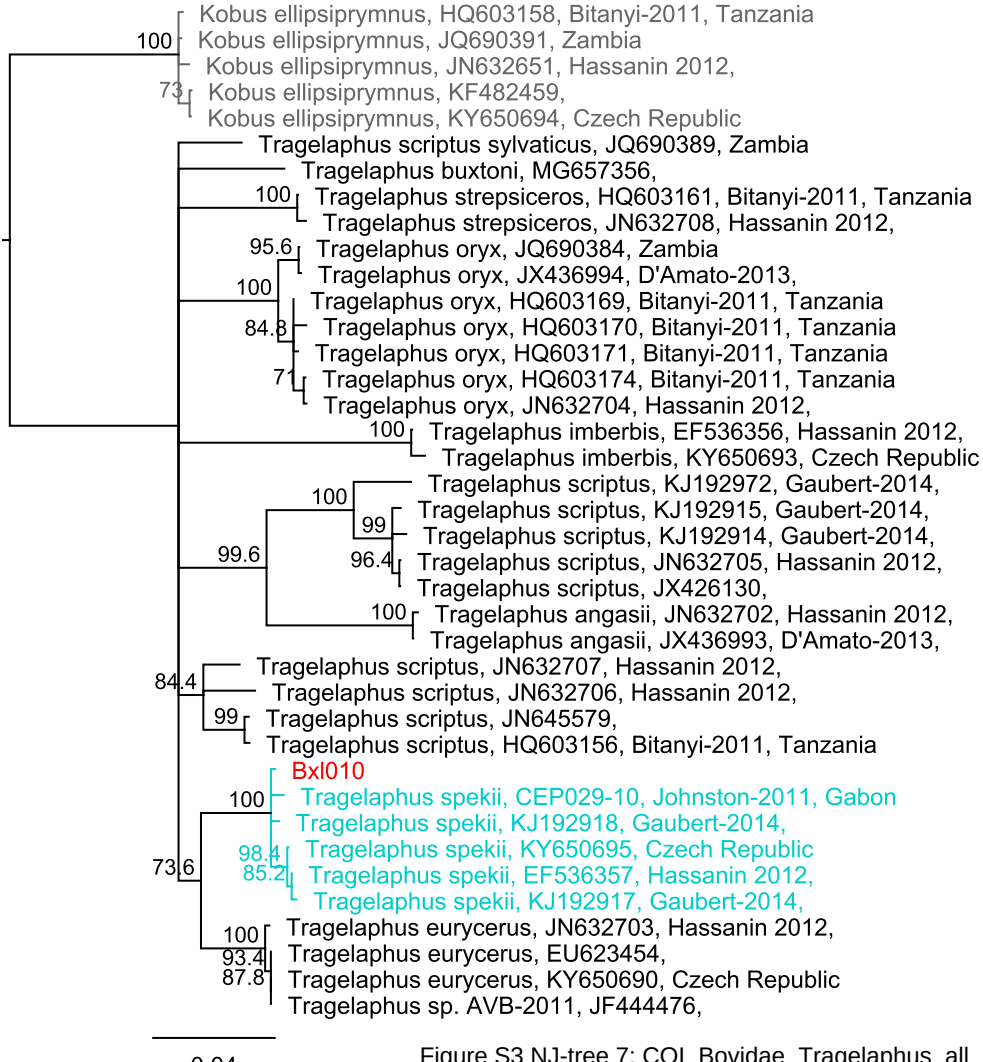

Figure S3 NJ-tree 7: COI_Bovidae_Tragelaphus_all

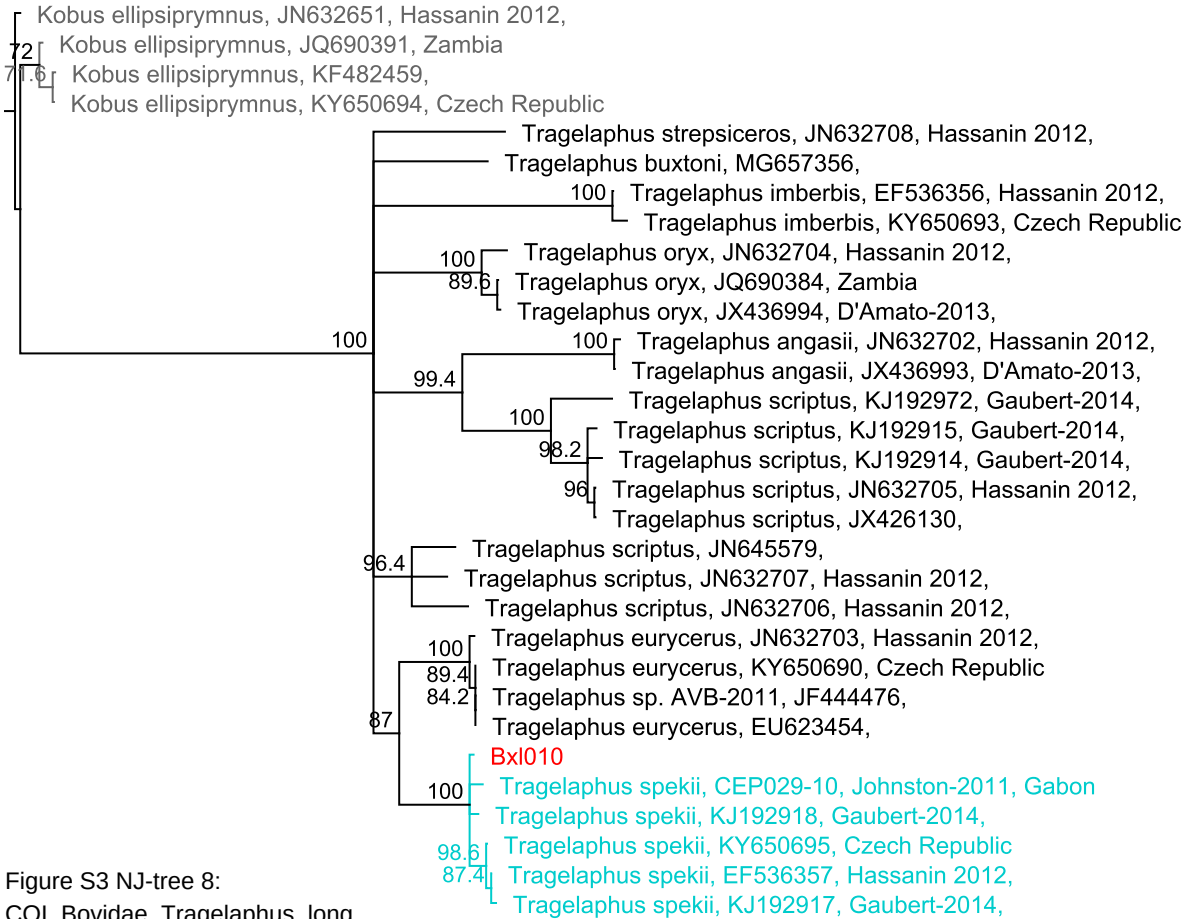

Figure S3 NJ-tree 8:
COI_Bovidae_Tragelaphus_long

Figure S3 NJ-tree 9:
COI_Cercopithecidae_all

Figure S3 NJ-tree 10:
COI_Cercopithecidae_long

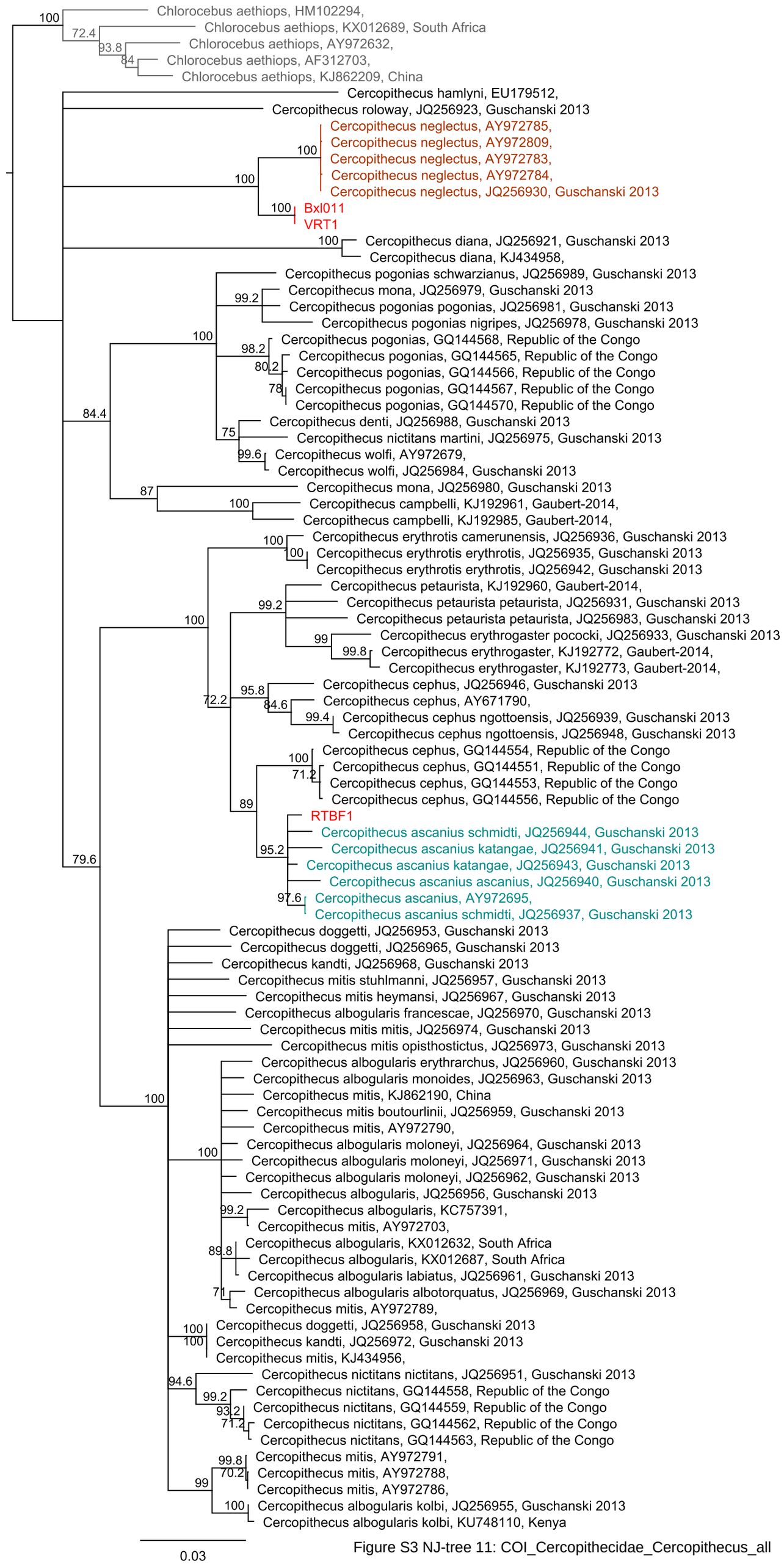

Figure S3 NJ-tree 11: COI_Cercopithecidae_Cercopithecus_all

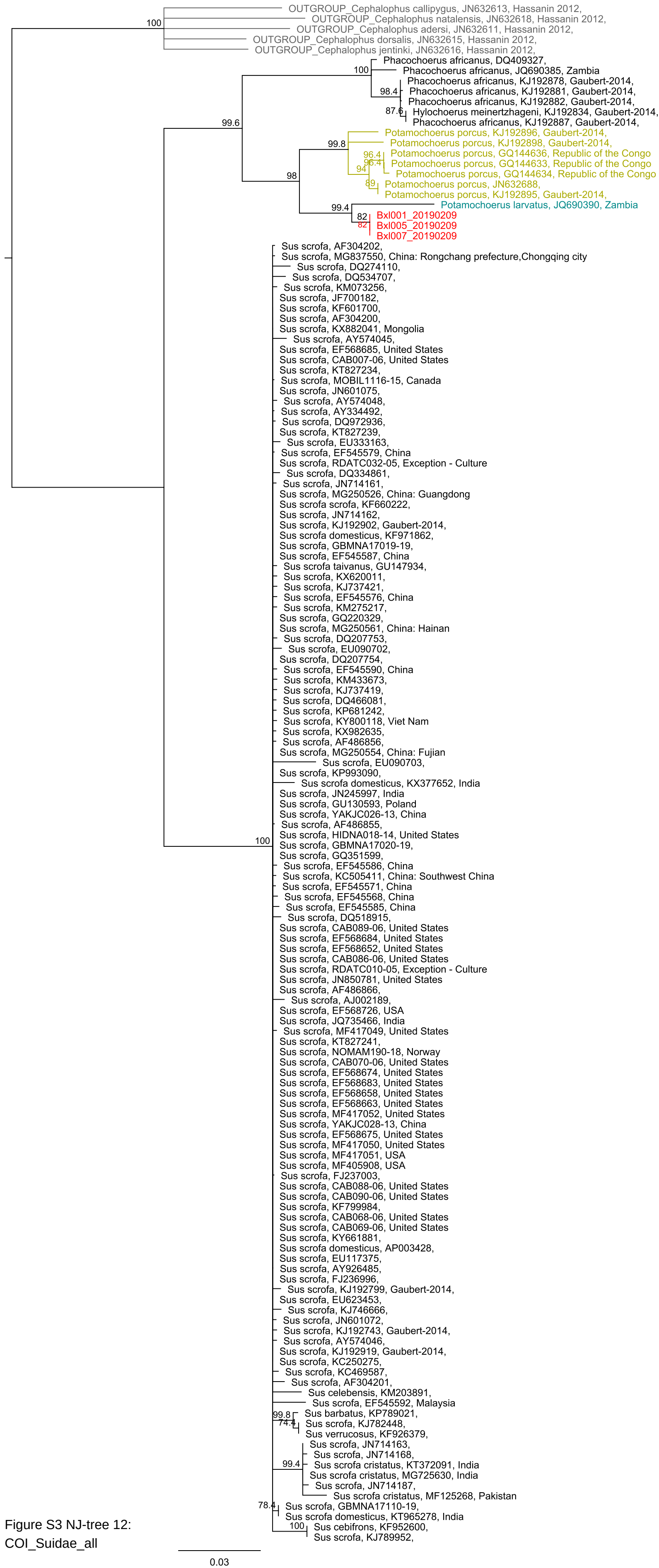

Figure S3 NJ-tree 12: COI_Suidae_all

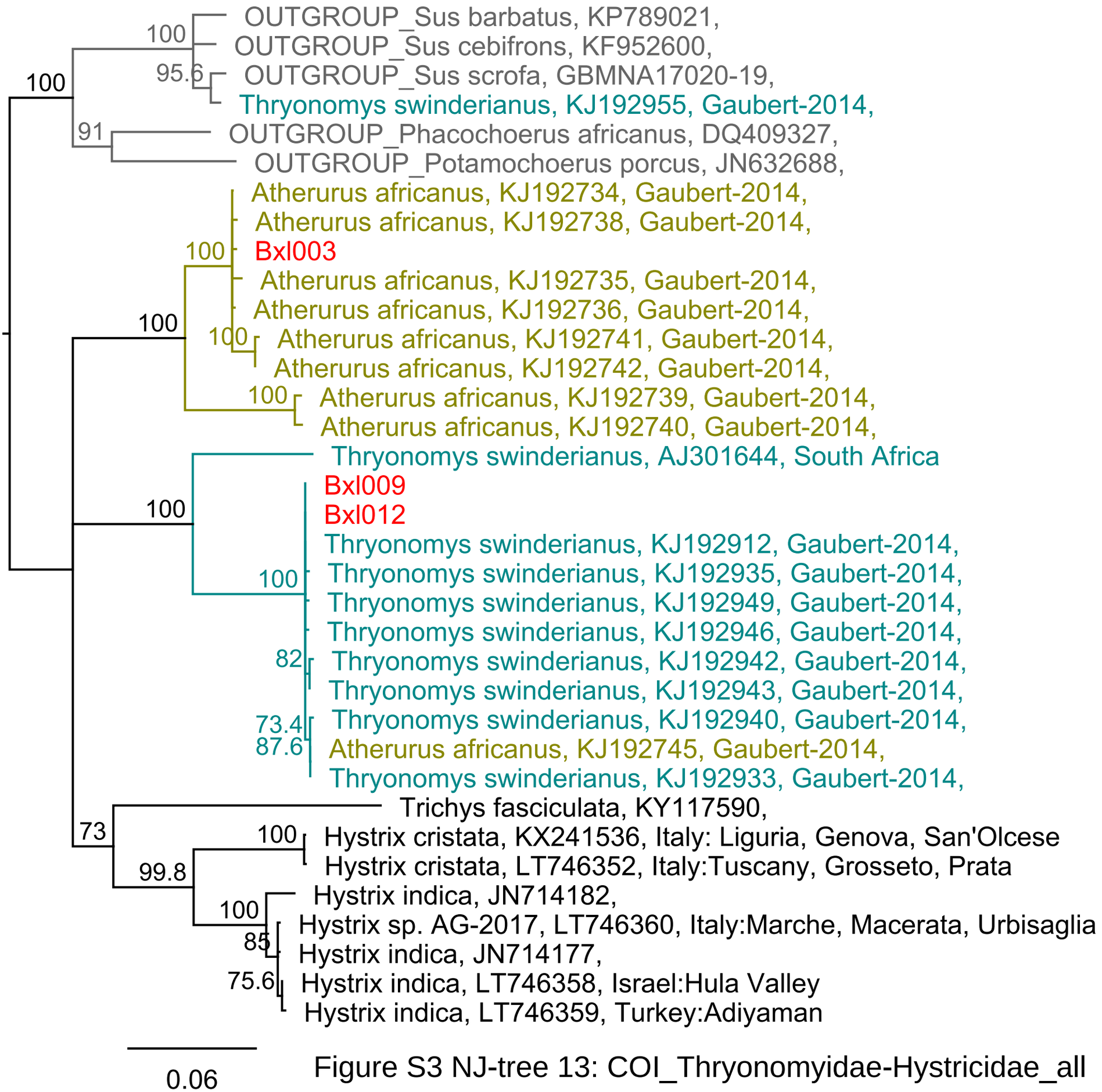

Figure S3 NJ-tree 13: COI_Thryonomyidae-Hystricidae_all

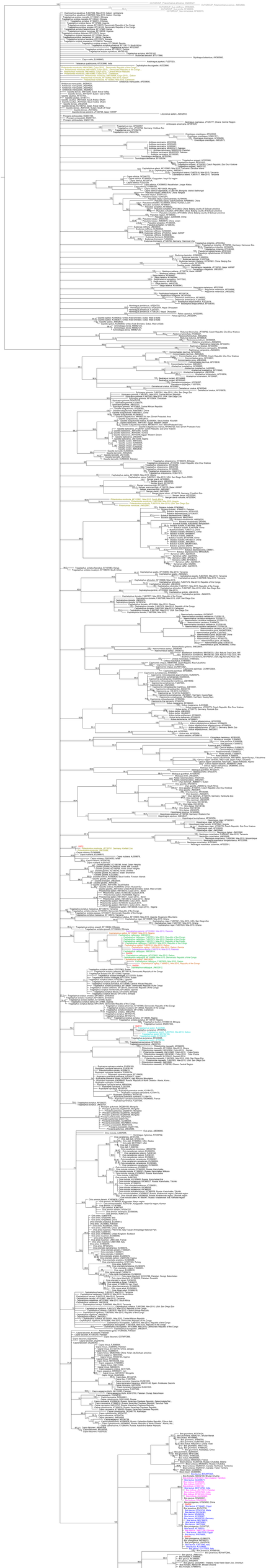

Figure S3 NJ-tree 14: ito_Bovidae_all

Figure S3 NJ-tree 15:
cytb_Bovidae_long

Figure S3 NJ-tree 16:
cytb_Bovidae_trimmed_A

Figure S3 NJ-tree 17:
cytb_Bovidae_trimmed_B

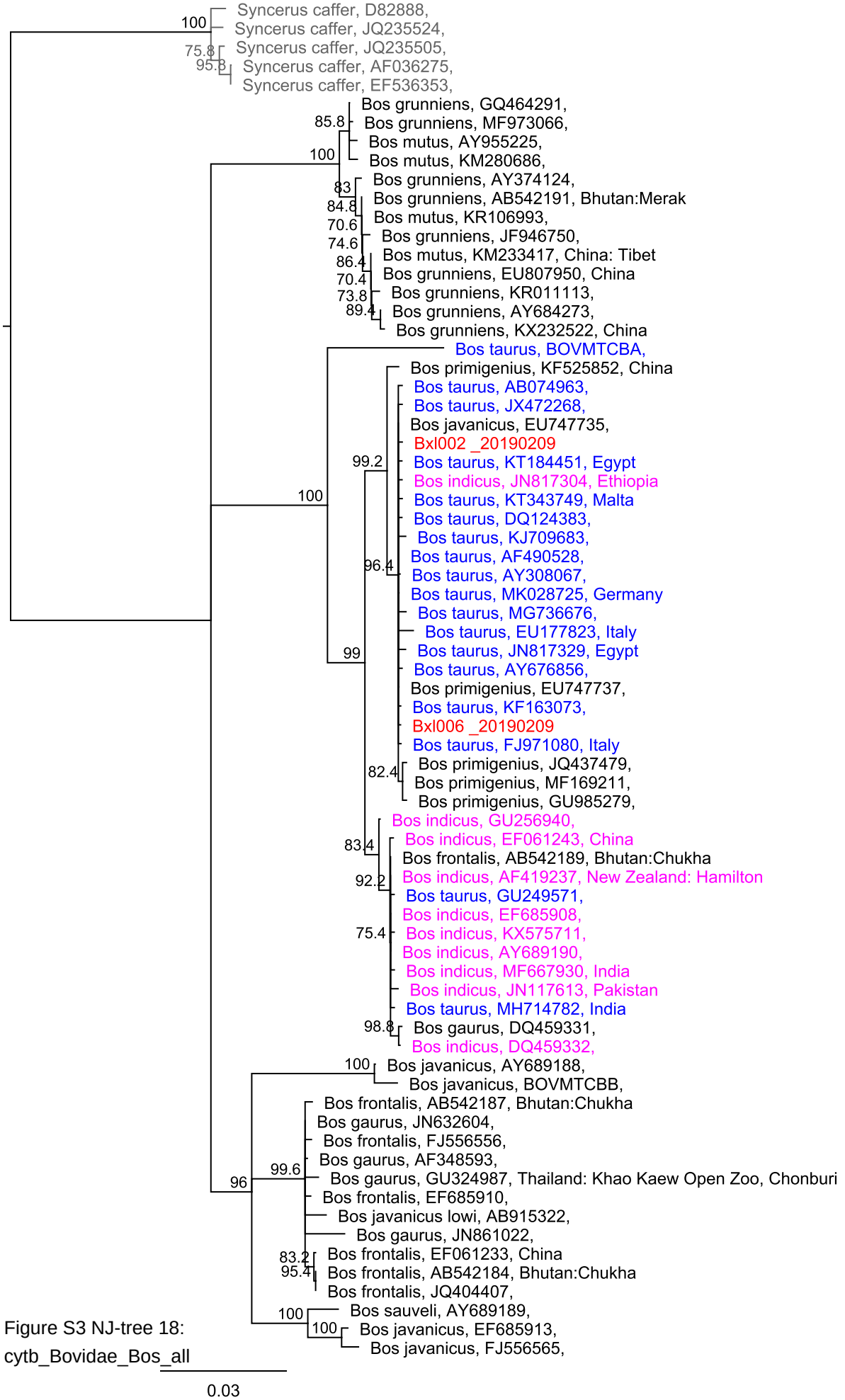

Figure S3 NJ-tree 18: cytb_Bovidae_Bos_all

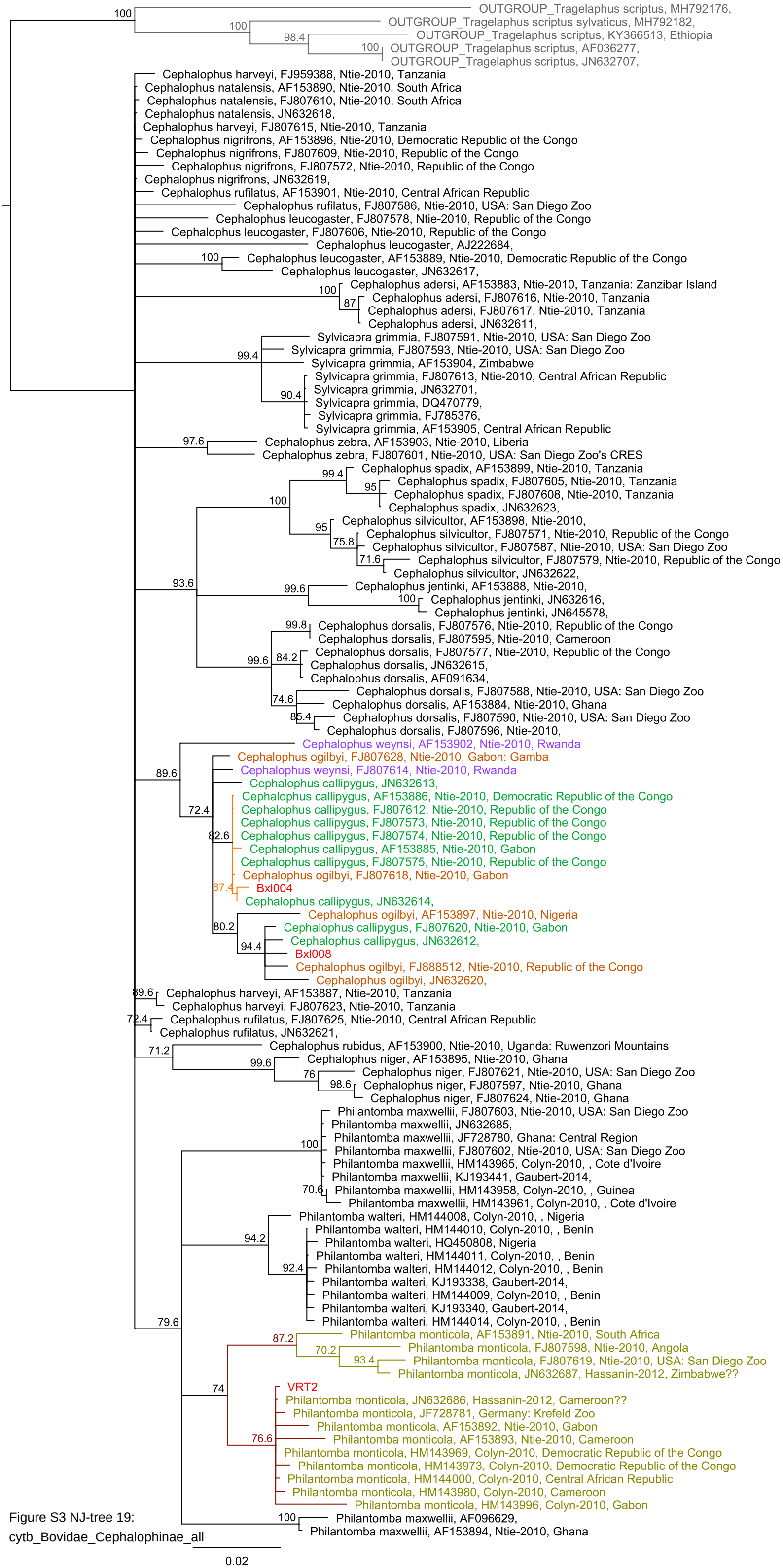

Figure S3 NJ-tree 19:
cytb_Bovidae_Cephalophinae_all

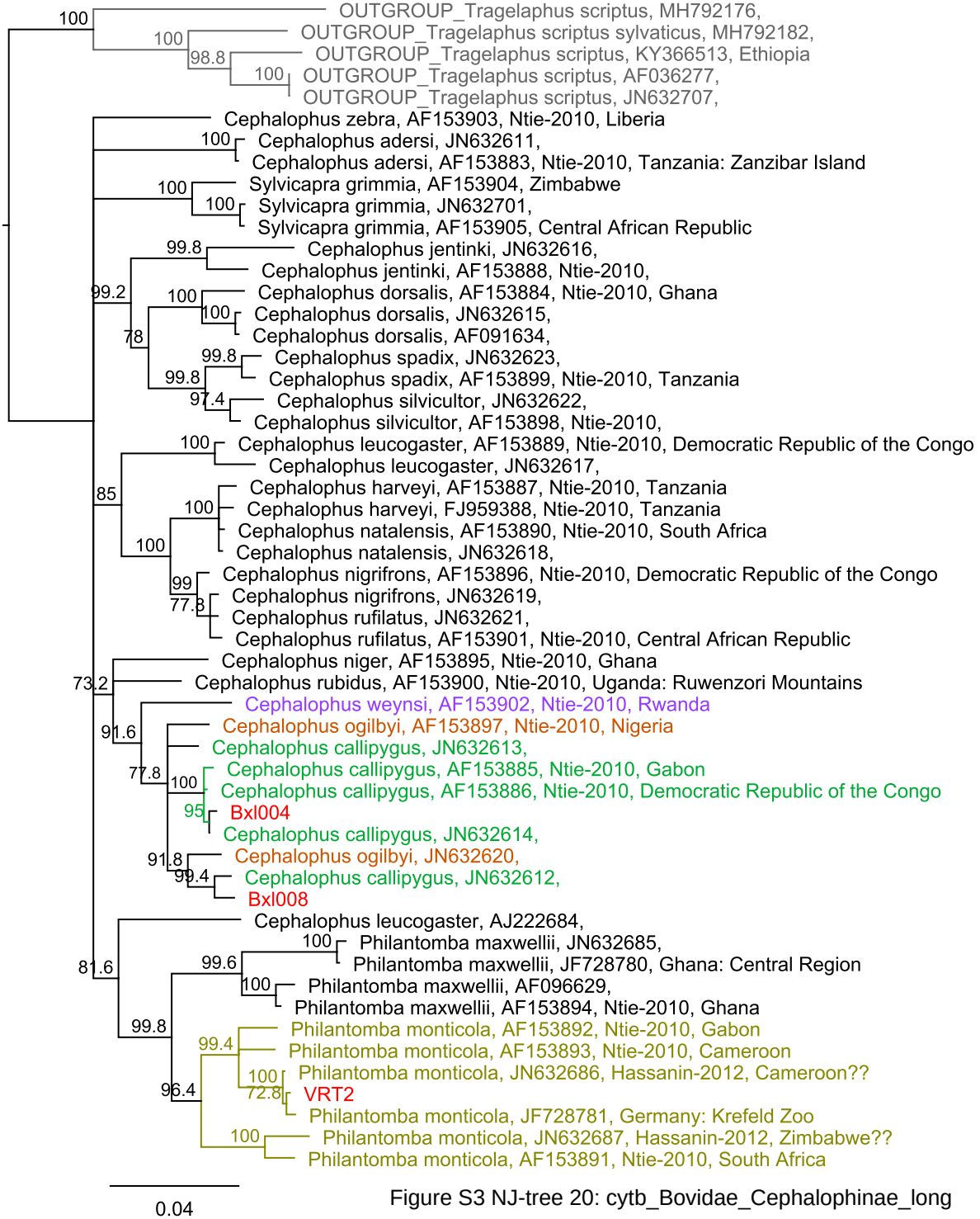

Figure S3 NJ-tree 20: cytb_Bovidae_Cephalophinae_long

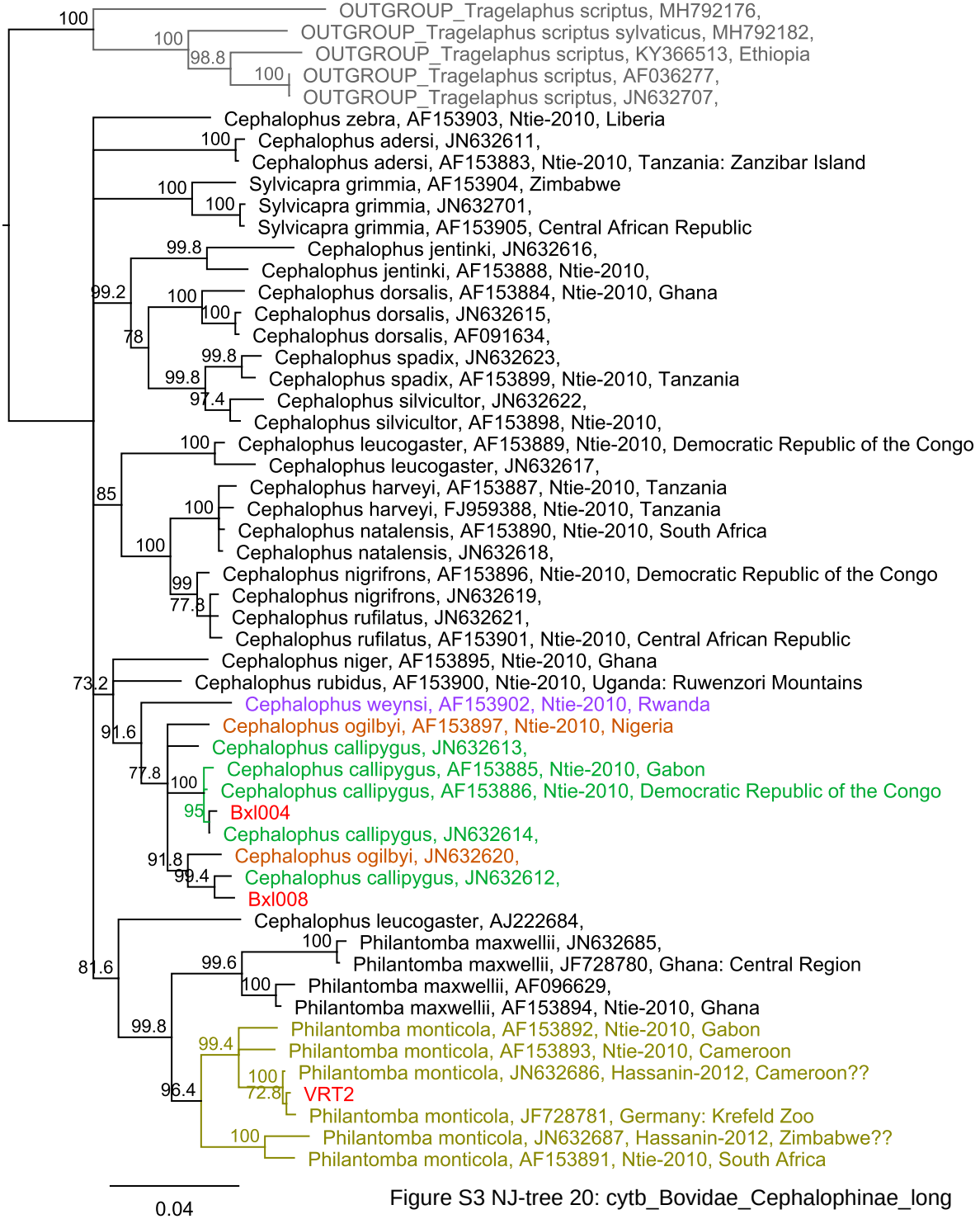

Figure S3 NJ-tree 20: cytb_Bovidae_Cephalophinae_long

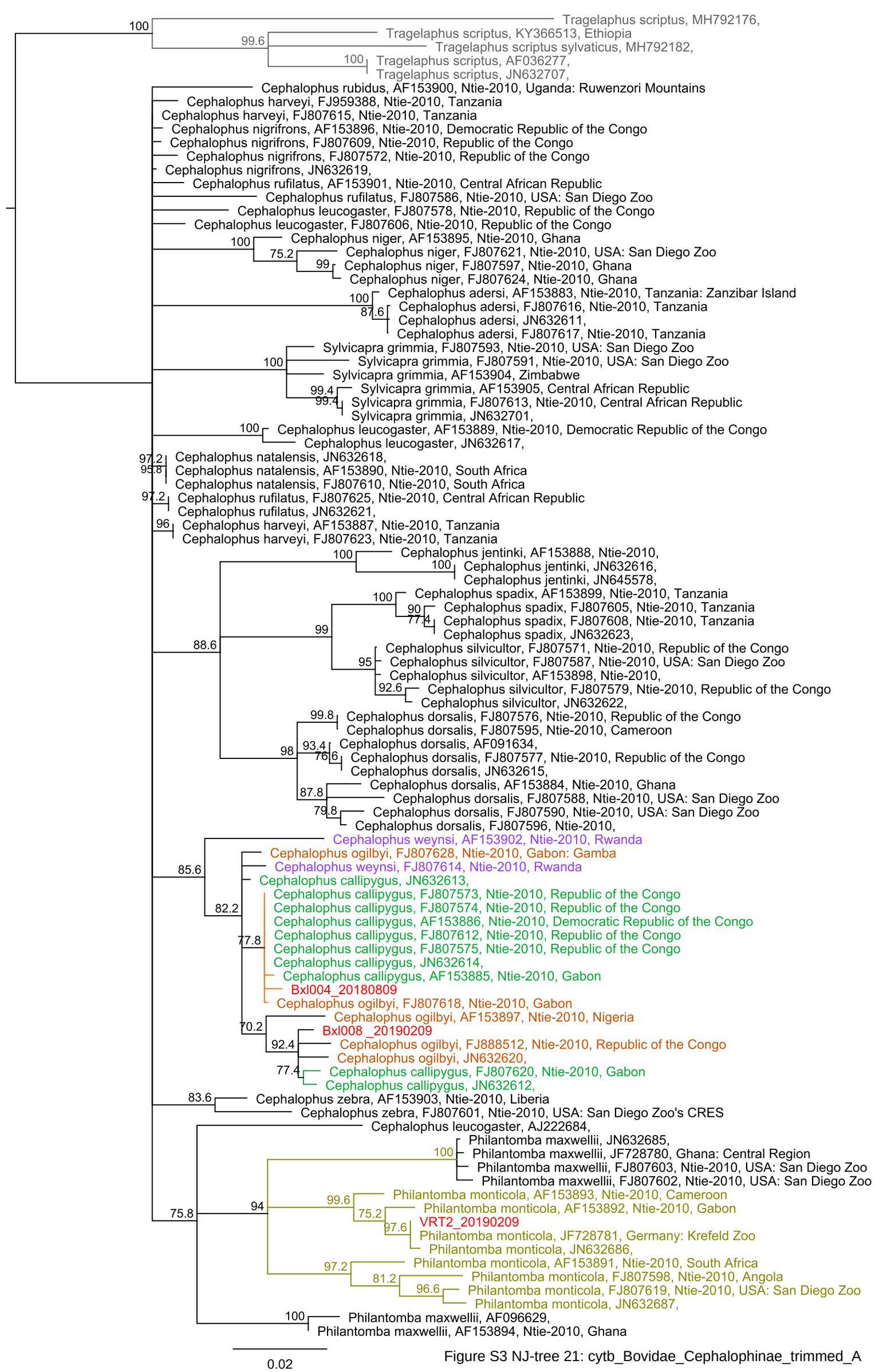

Figure S3 NJ-tree 21: cytb_Bovidae_Cephalophinae_trimmed_A

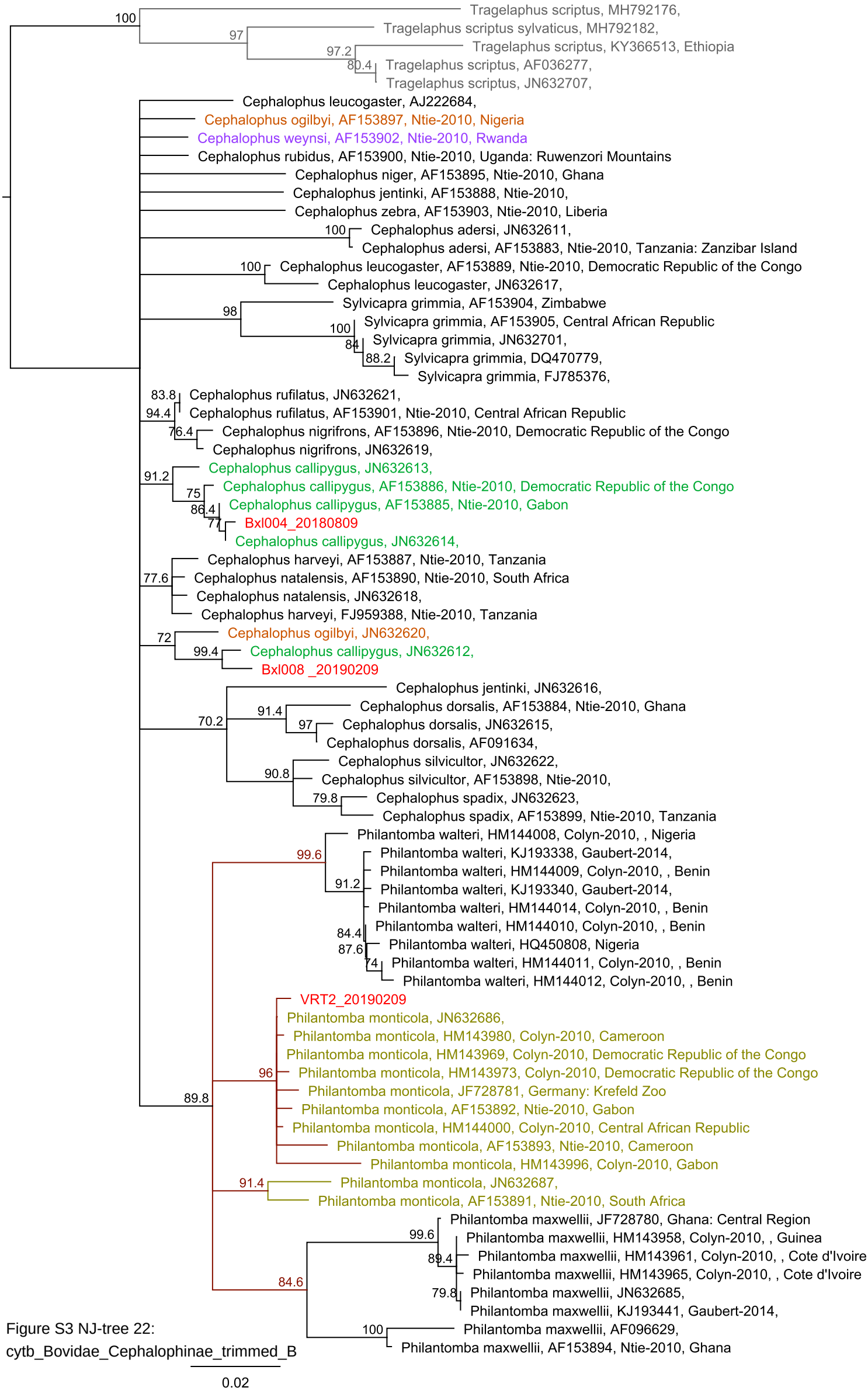

Figure S3 NJ-tree 22:
cytb_Bovidae_Cephalophinae_trimmed_B

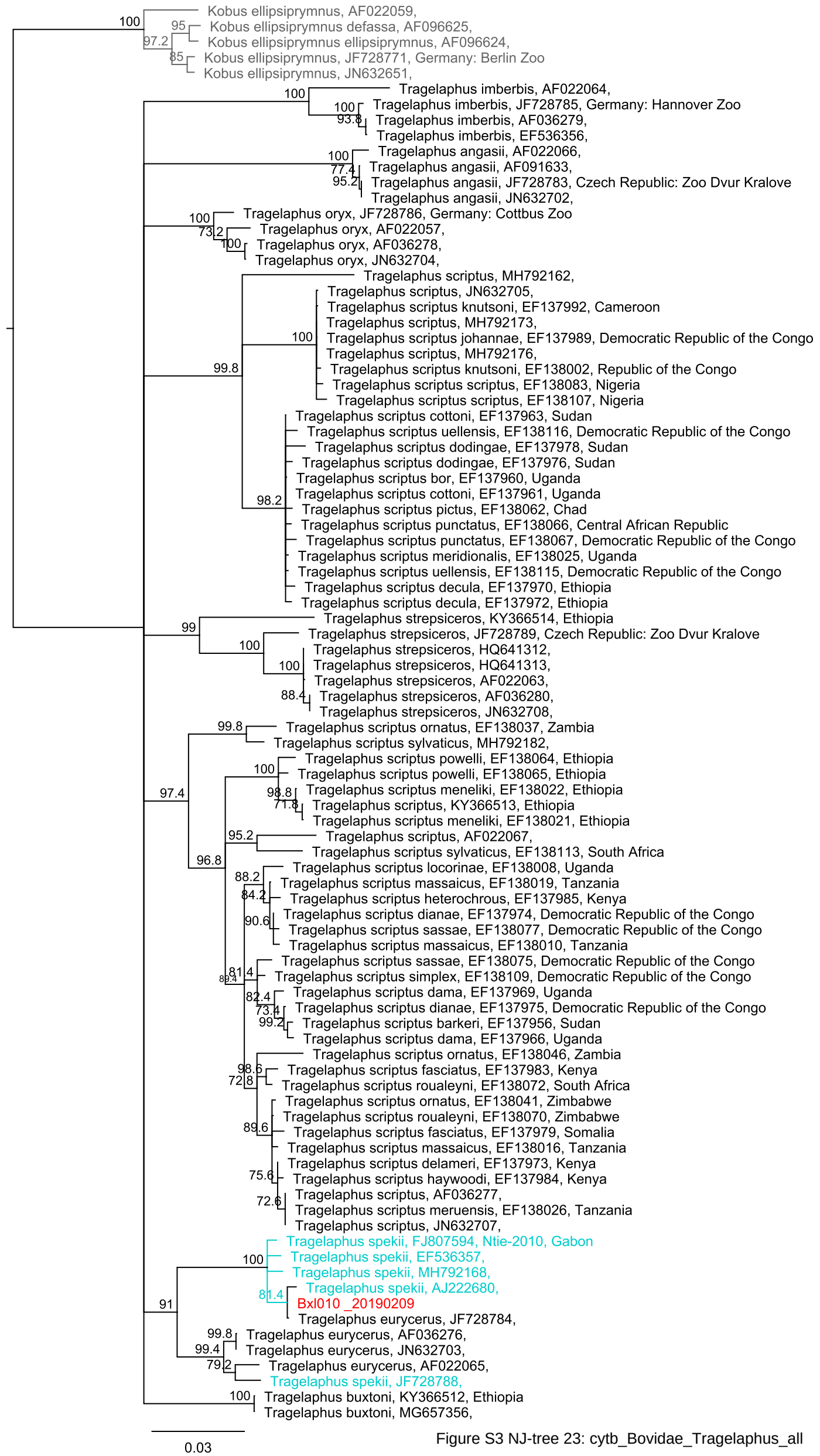

Figure S3 NJ-tree 23: cytb_Bovidae_Tragelaphus_all

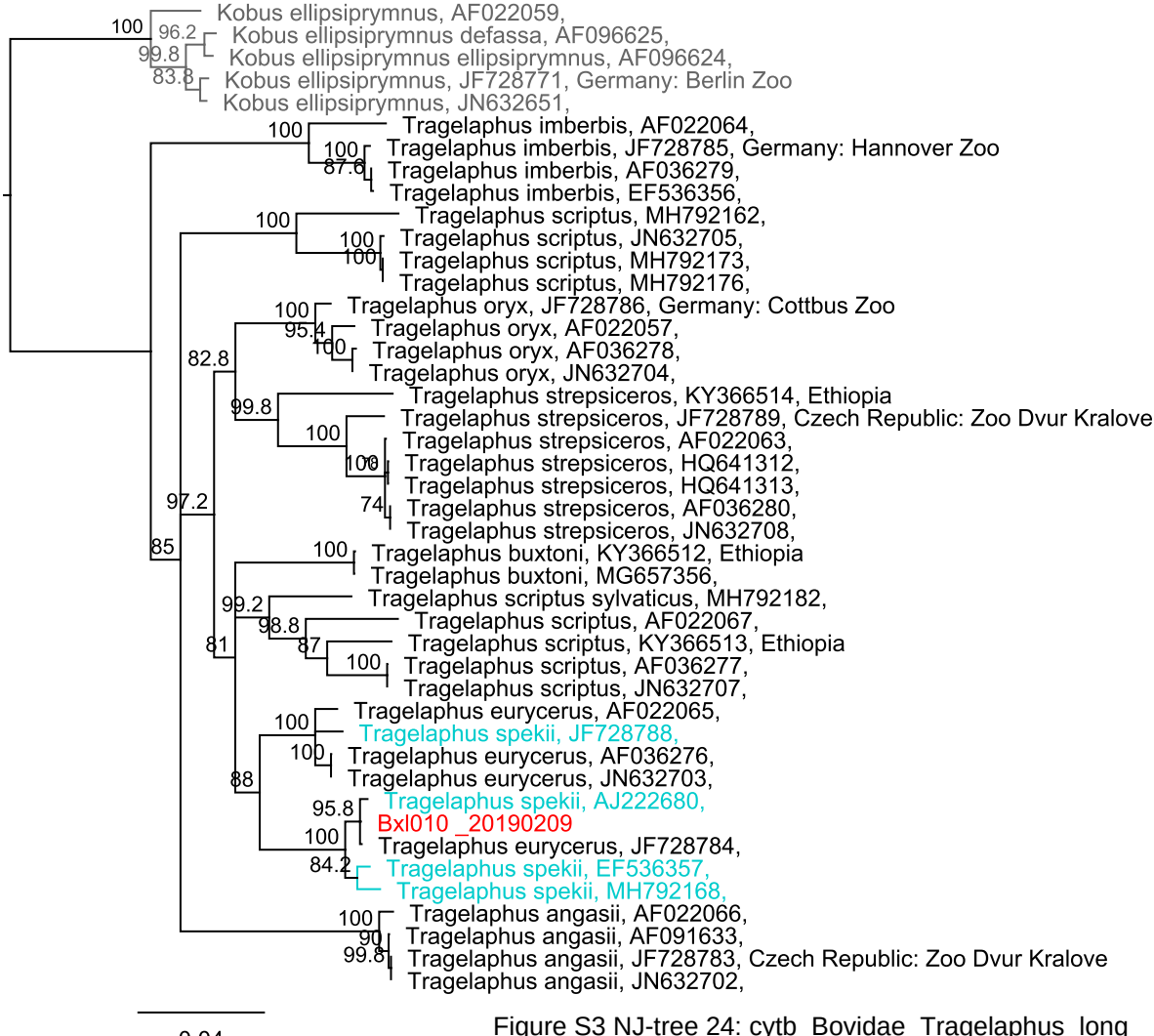

Figure S3 NJ-tree 24: cytb_Bovidae_Tragelaphus_long

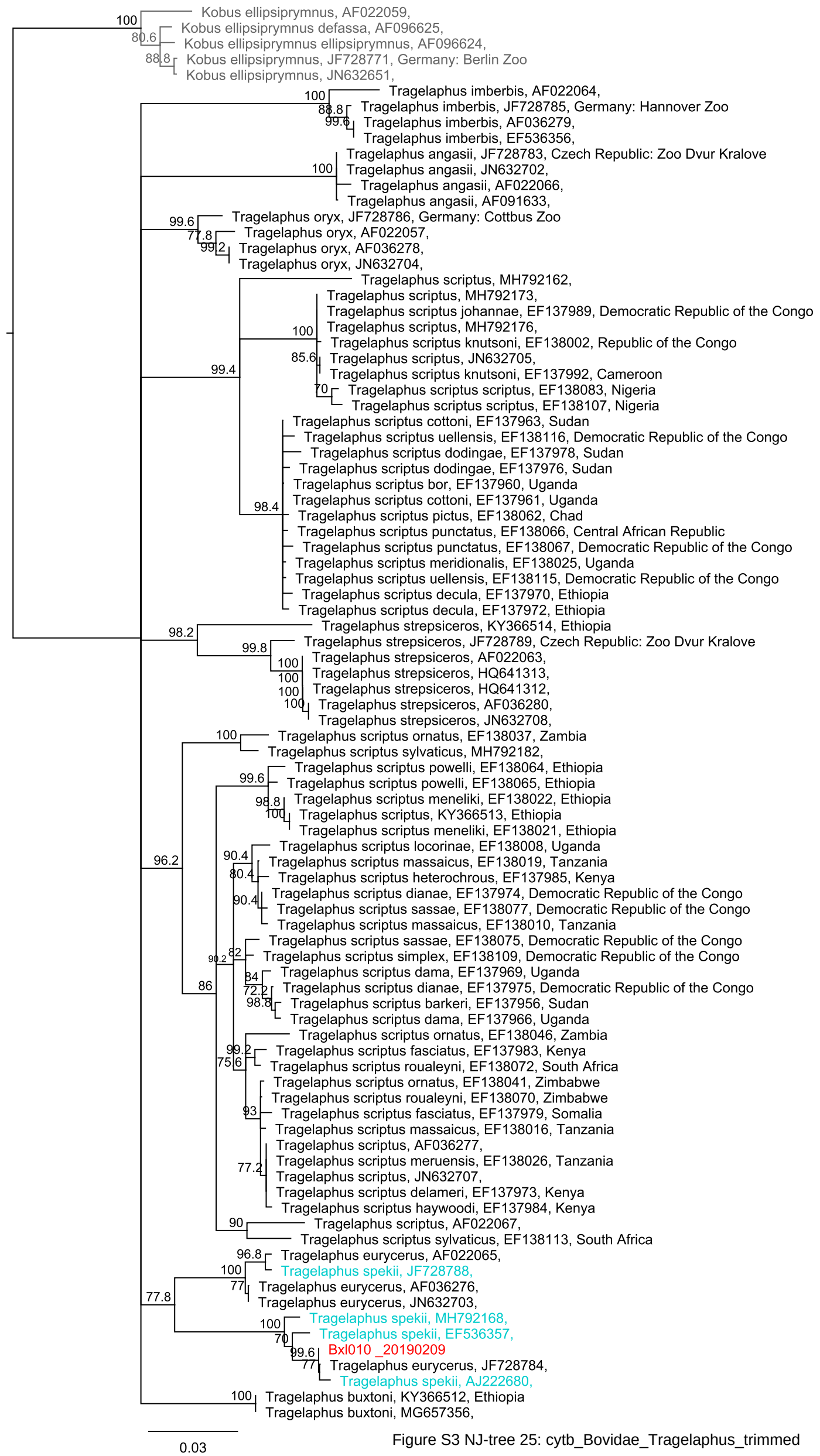

Figure S3 NJ-tree 25: cytb_Bovidae_Tragelaphus_trimmed

Figure S3 NJ-tree 26:
cytb_Cercopithecidae_all

Figure S3 NJ-tree 27: cytb_Cercopithecidae_long

Figure S3 NJ-tree 28:
cytb_Cercopithecidae_trimmed_A

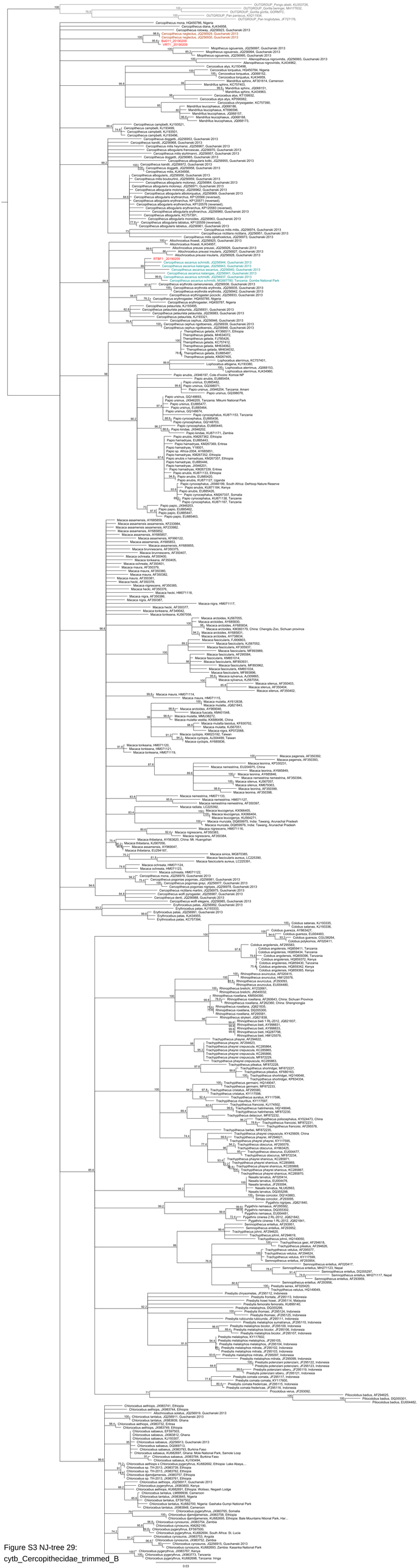

Figure S3 NJ-tree 29: cytb_Cercopithecidae_trimmed_B

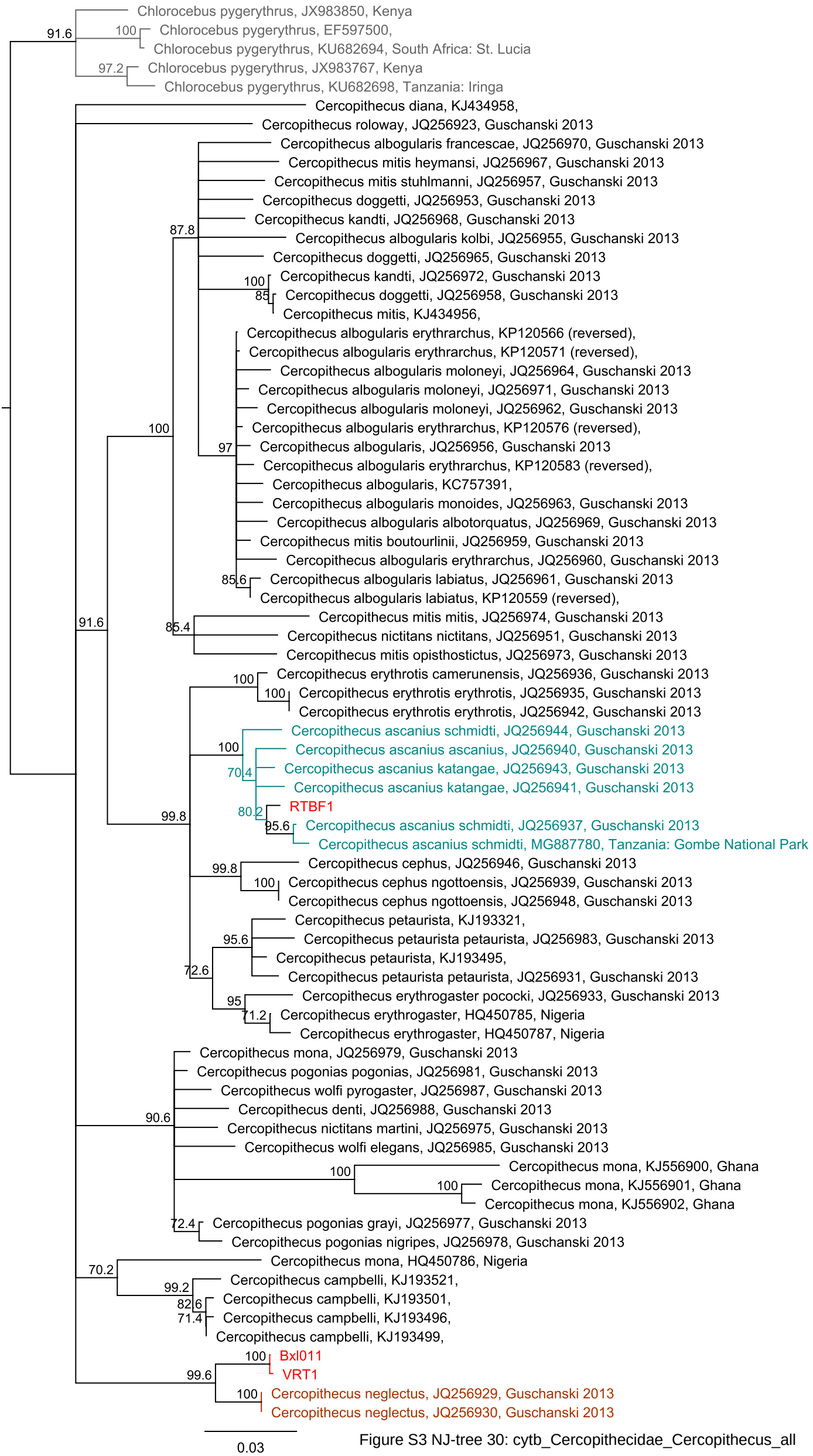

Figure S3 NJ-tree 30: cytb_Cercopithecidae_Cercopithecus_all

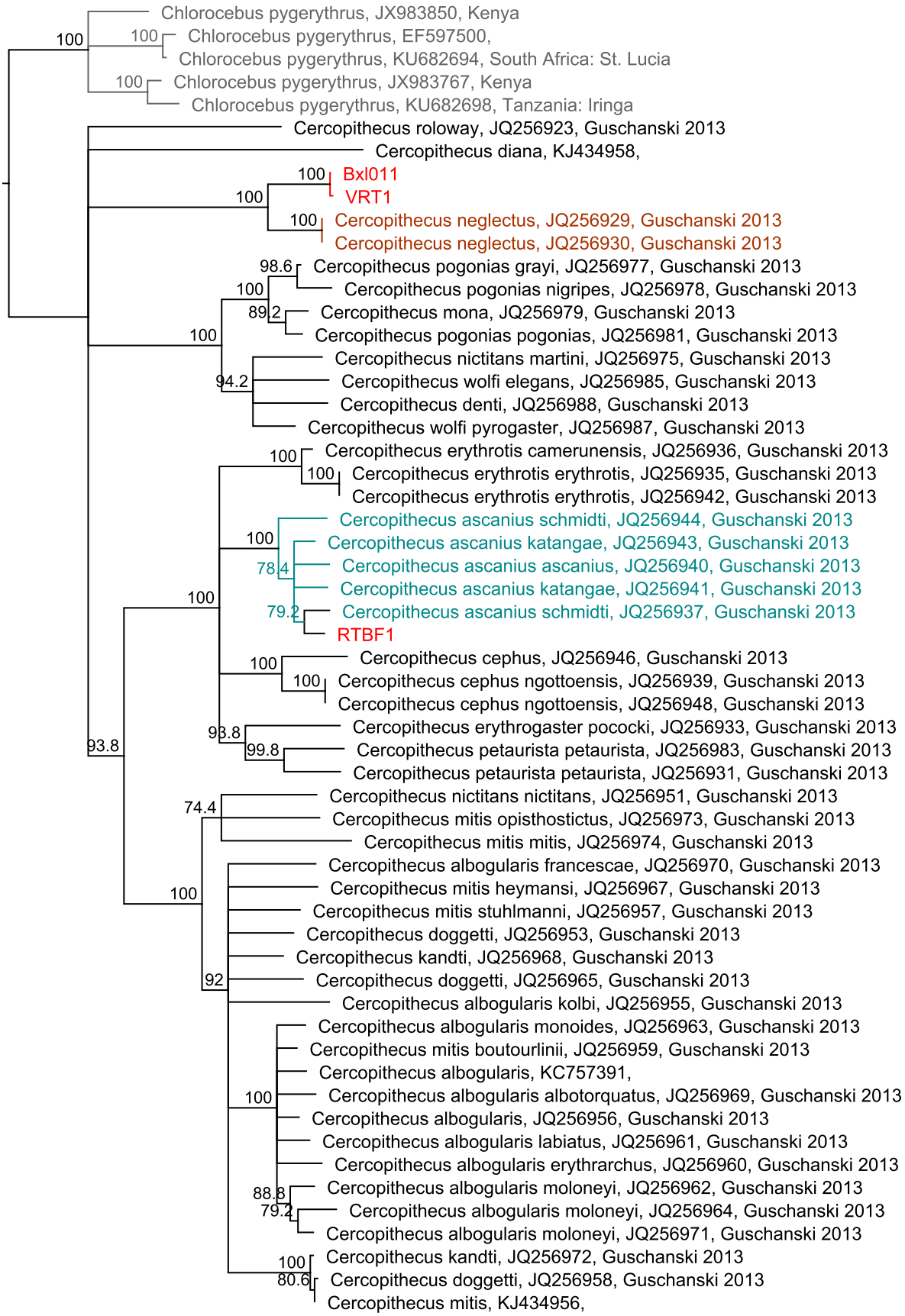

Figure S3 NJ-tree 31: cytb_Cercopithecidae_Cercopithecus_long

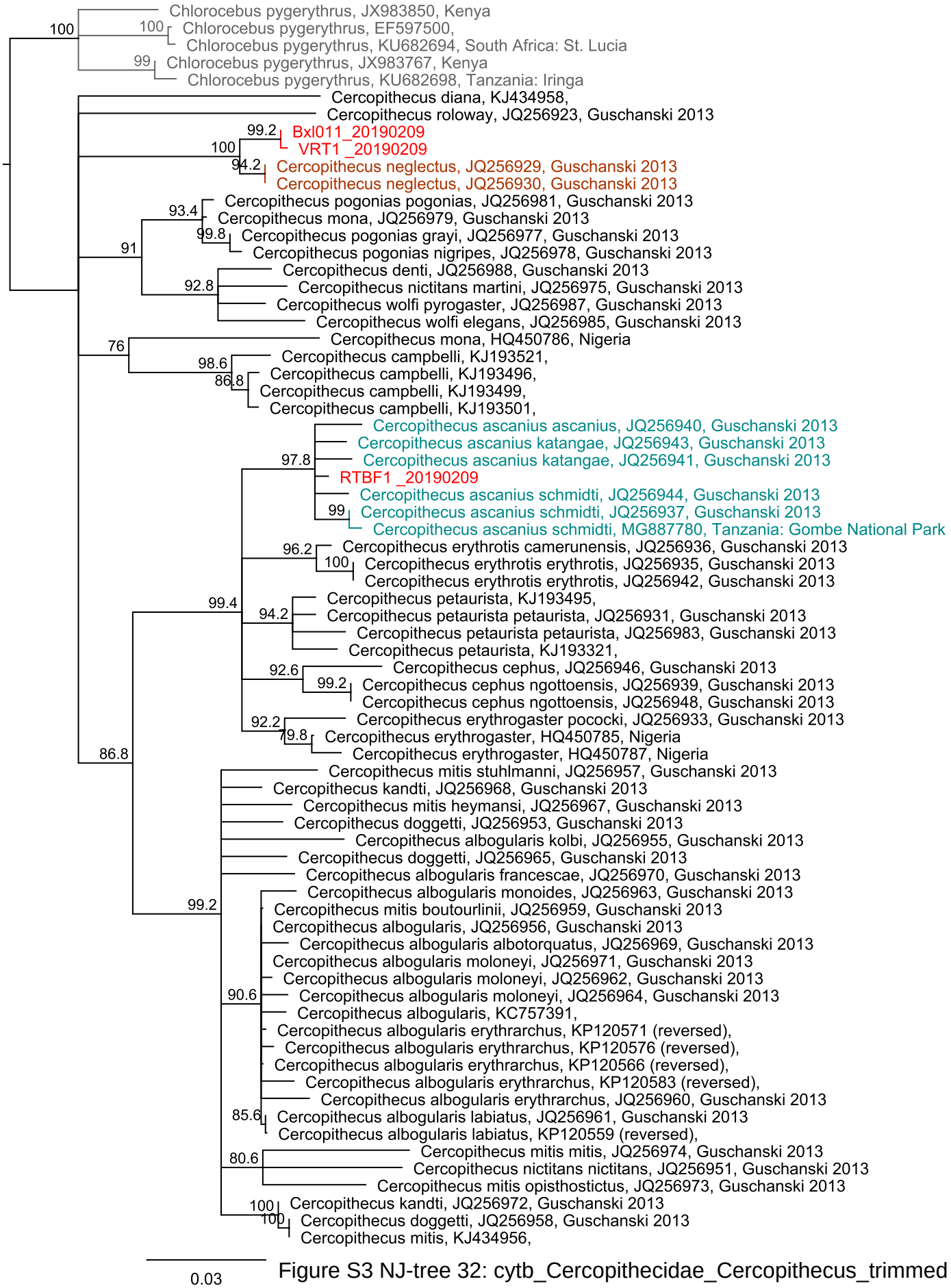

Figure S3 NJ-tree 32: cytb_Cercopithecidae_Cercopithecus_trimmed

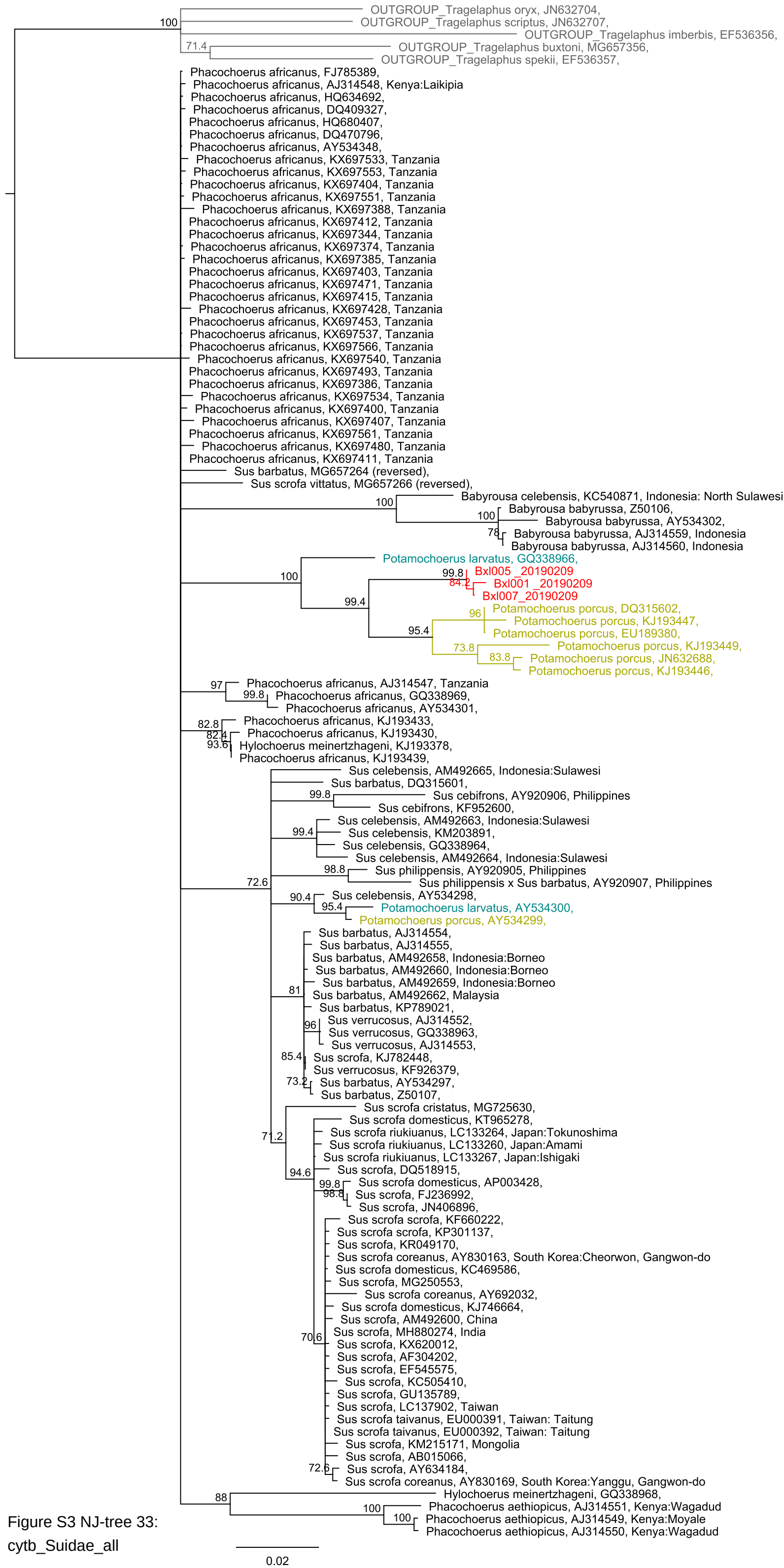

Figure S3 NJ-tree 33: cytb_Suidae_all

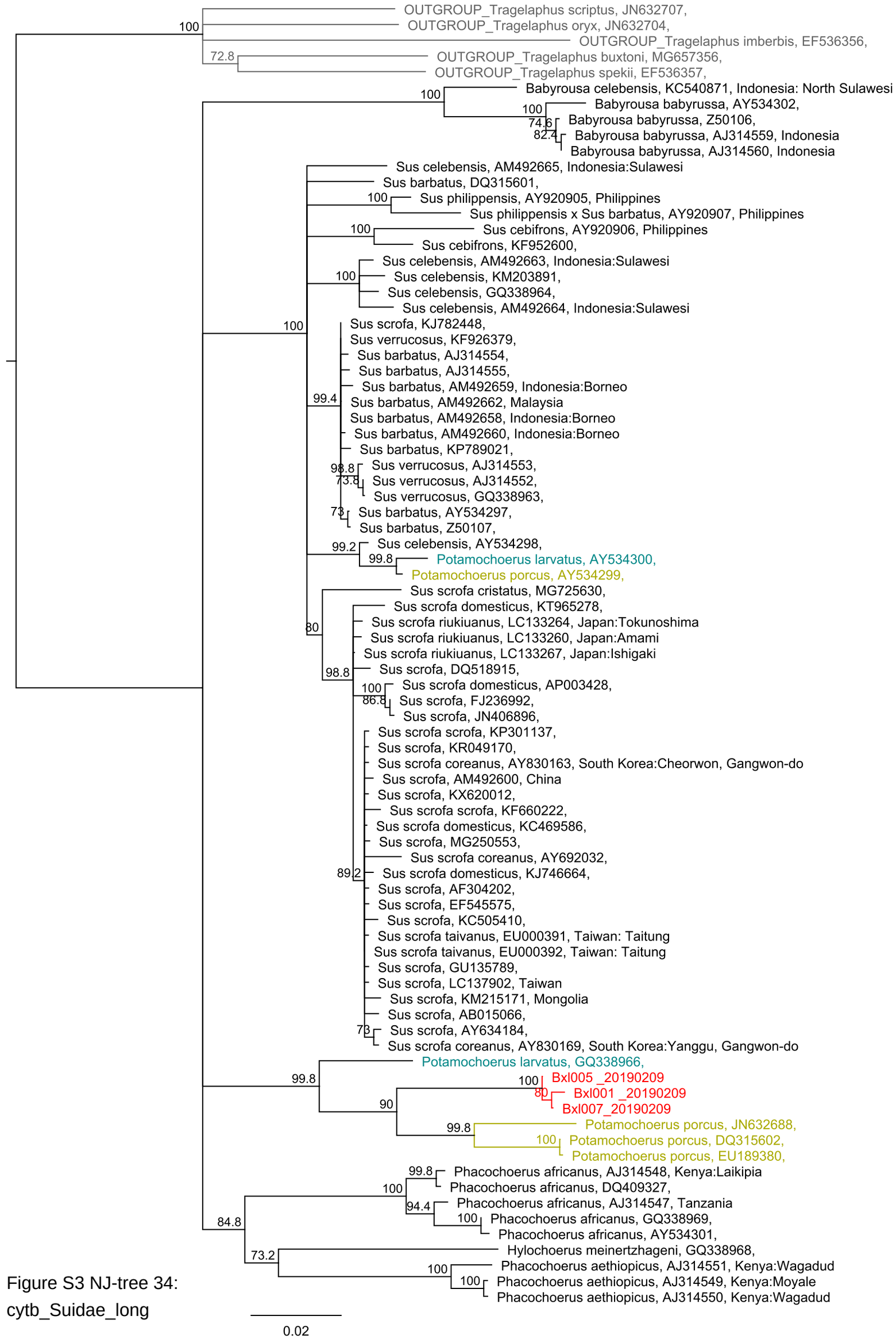

Figure S3 NJ-tree 34: cytb_Suidae_long

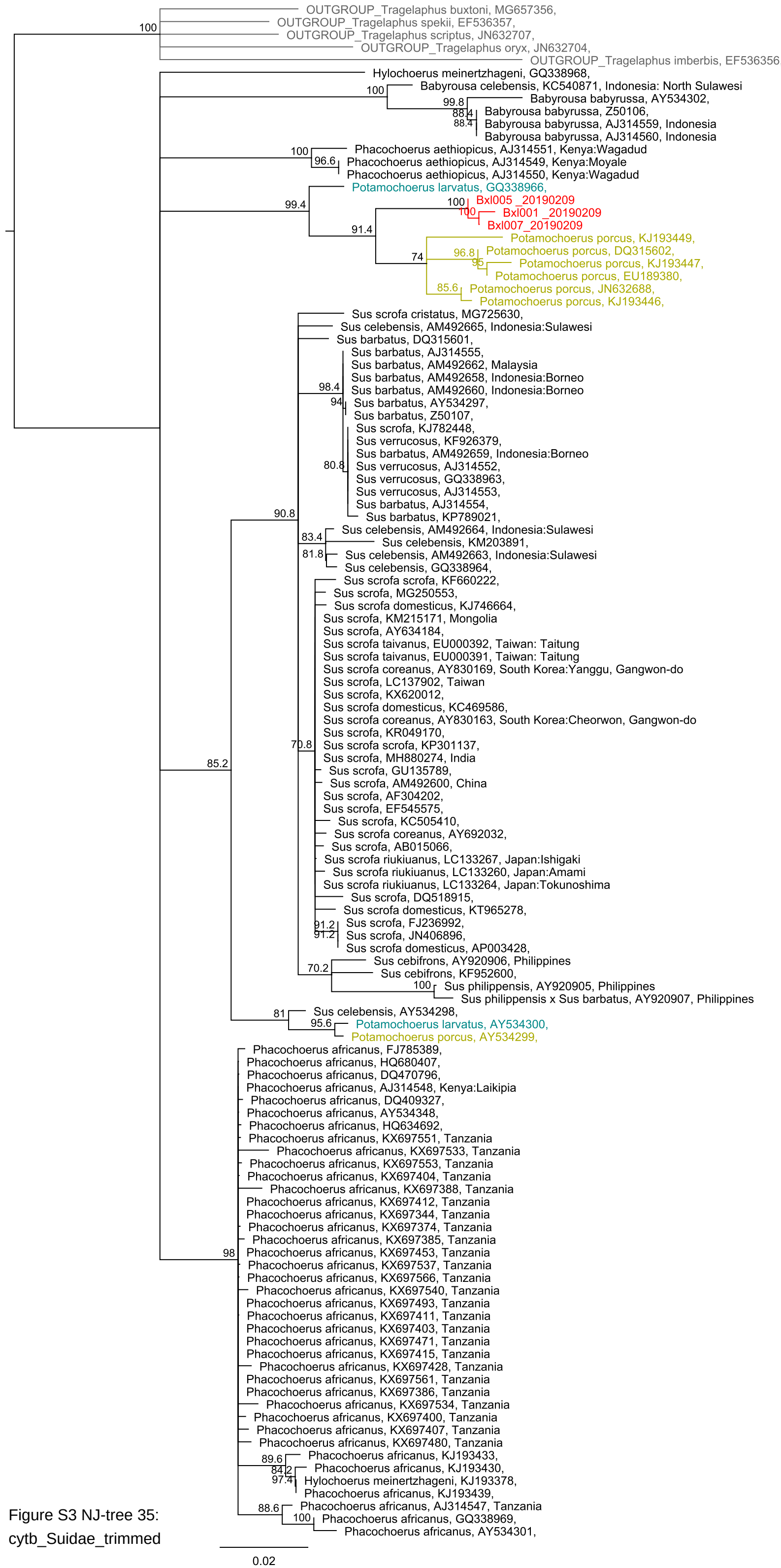

Figure S3 NJ-tree 35: cytb_Suidae_trimmed

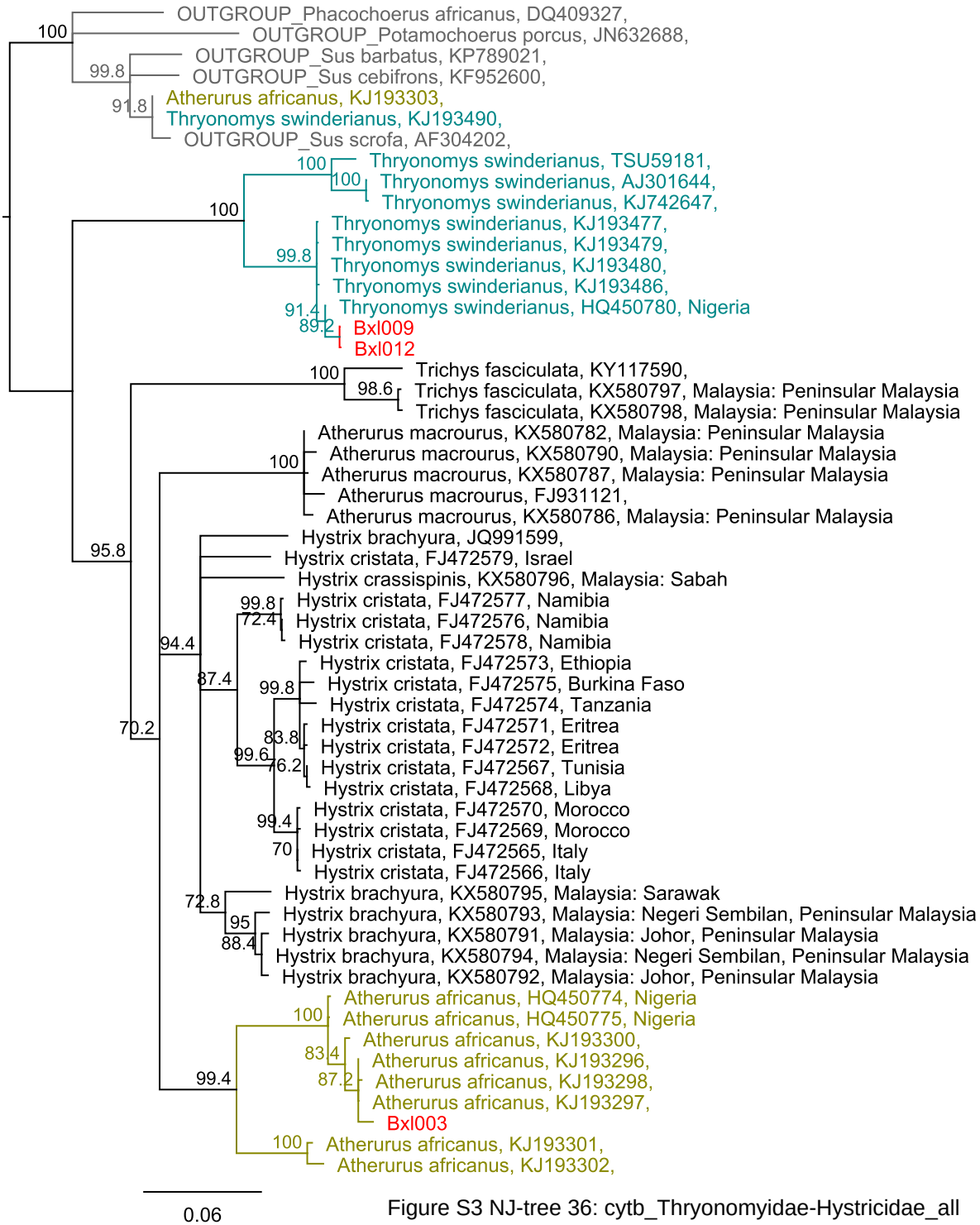

Figure S3 NJ-tree 36: cytb_Thryonomyidae-Hystricidae_all

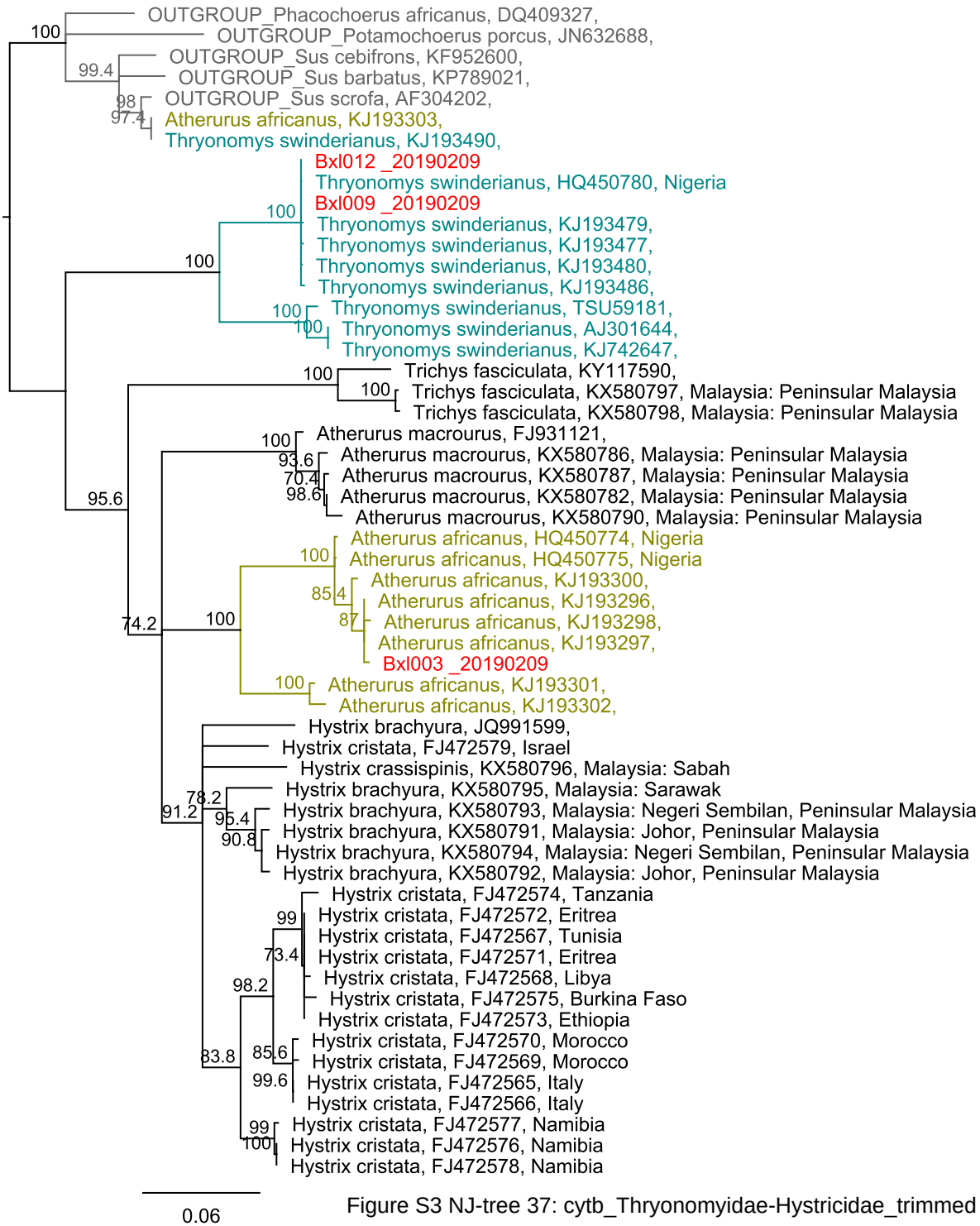

Figure S3 NJ-tree 37: cytb_Thryonomyidae-Hystricidae_trimmed